THE ROMP MAGAZINE®

THE ROMP MAGAZINE SKATE STAR

KAHILI BLUNDELL

★★★★★

Babe on Wheels!

WELCOME TO

ISSUE 4

ENJOY THE VIEW

MUSIC REVIEWS

Wiz Khalifa
Armin Van Burren
Calvin Harris
Lecrae

MORE BABES INSIDE

Tamika Rawson
Kylie Woods
Esther Childs

EVEN MORE INSIDE!

WILD
CAT
WILD
CAT
ENERGY DRINK
WILD
CAT
ENERGY DRINK
LET OUT YOUR
WILD SIDE!
LIKE US ON
facebook

WELCOME TO ANOTHER JAMMED PACKED ISSUE OF THE ROMP MAGAZINE.

Inside this issue you'll find guides to speed dating and ways to find out if you are in the "friend zone".
We also have 8 extremely hot girls ranging from one of the hottest nanny's in the world to The Romp's Kahili Blundell roller skating in a bikini plus each girl comes with a feature video & slideshow!
We also interviewed Dj Dr. Kucho and his new computer game that's getting a lot of attention good & bad from some of the current big Dj's' in the scene.
Also inside we have the latest top stories in sport, in-depth music reviews and news on the latest cars in The Romp Rev Up.
All that and more we jammed in this issue.

WE HOPE YOU ENJOY THE 4TH ISSUE OF THE ROMP MAGAZINE.

EDITOR JEROME NASSIF | ART DIRECTOR NICK T HAMILTON | STAFF WRITER DAVE CORKERY | STAFF WRITER JAN ARREZA | STAFF WRITER RICHARD SHUTE
STAFF WRITER JOSH BARNETT | STAFF WRITER BERENGER ROSE | STAFF WRITER LEON SMITH | PHOTOGRAPHER NICK KRZYWDZINSKI

HOW TO USE THE ROMP MAGAZINE

LOOK OUT FOR THESE ICONS

(A)

(B)

IN ALL OF THE MODEL SECTIONS TAP THE VIDEO ICON (A) TO VIEW A BEHIND THE SCENES VIDEO OF THE SHOOT OR TAP THE IMAGE ICON (B) TO VIEW A SLIDESHOW OF JUST THE IMAGES FROM THAT SECTION

LOOK OUT FOR THIS ICONS

SWIPE FOR MORE

SOME OF OUR STORIES & INTERVIEWS HAVE MORE THAN MEETS THE EYE! SIMPLY SWIPE YOUR FINGER UP TO REVEAL THE REST OF THE TEXT

TAP ANYWHERE IN THE LOWER PART OF THE PAGE TO REVEAL THE NAVIGATION BAR

SWIPE LEFT OR RIGHT & **TAP** ANY PAGE TO JUMP STRAIGHT TO THAT SECTION

THE ROMP MAGAZINE

CONTENTS

PREVIOUS PAGE

NEXT PAGE

SEARCH

CLOSE ISSUE

THE ROMP MAGAZINE®

CONTENTS

ISSUE 4

2 Welcome
3 How to use the app
4 Contents
5 The idiots guide to speed dating
6 Are you in the friend zone?
13 10 Movies John McClane should have been in
14 The US Fall TV Guide
15 But it worked in the movies!
21-22 DJ Interview - Dr Kucho!
29 Social Situations made better by drink
30 Is it safe to fart?
35 Spam Emails
36 Moustache Musts
37 The Romp music reviews
38 Calvin Harris - Album Review
39 Lecrae - Album Review
40 Armin Van Burren - Album Review
41 Wiz Kalifa - Album Review
48-49 Health & Fitness
54 The Romp Rev-Up
55 Mercedes C Class gets meaner
56 The People's car of the future
57 New Honda Civic
58 Is This the fastest cop car in history
64 The Secret History of Sports
65 The Bluffers Guide to Baseball
66 The Romp Sports
67 San Francisco Giants
68 Connor McGreggor
69 Rugby League Superstar
70 An Interesting year ahead in NBA
75-76 Sex Questions with Berenger Rose

TAP HERE TO VIEW THE GIRLS

THE ROMP MAGAZINE®

Idiots Guide to SPEED DATING

★★★★★

Are you lonely? Are you looking for love? Are you in an immense rush and couldn't be bothered wasting time to get to know someone? You need to try speed dating, sir! What's speed dating? Well, it's like normal dating, but speedier. It's kind of like being on The Bachelor, except that the girls have way more options than just your ugly mug. Here's everything you need to know for a successful night of speed dating

DRESS APPROPRIATELY

Speed dating is all about speed, so you need to dress to make sure you're the fastest you can be. Any clothes that will make you more aerodynamic are a must for getting from table to table. Think tight spandex and bicycle shorts.

SUMMARISE & SELL YOURSELF

Time is of the essence, so you need to shoe-horn every single essential detail about yourself into one clean, crisp sentence. There's no time to waste, so speak it super-fast as if it's one word.

EXAMPLE

"HimynameisDanI'maScorpioIlovelongwalksonthebeachandI'mveryromanticonetimeIstayedupallnightjusttowatch thesunsetI'malsoverysensitiveIwritepoetrybutI'malsoreallybuffandworkoutalotI'mprettyawesomeallround.

TRANSLATION

"Hi my name is Dan, I'm a Scorpio, I love long walks on the beach and I'm very romantic. One time I stayed up all night just to watch the sunset. I'm also very sensitive, I write poetry. But I'm also really buff and workout a lot, I'm pretty awesome all round."

MAINTAIN EYE CONTACT

The eyes are the windows to the soul and women always respect a man that can bore down into their soul without blinking or looking away. If she breaks eye contact, be sure to say "aha! I win" and high-five yourself.

SWIPE FOR MORE

THE ROMP MAGAZINE®

ARE YOU IN THE FRIEND ZONE?

HAVE YOU WAITED TOO LONG TO MAKE YOUR MOVE? IS SHE SAYING THINGS LIKE "YOU'RE SUCH A GOOD FRIEND"? SOUNDS LIKE YOU'VE STUMBLED INTO THE FRIEND ZONE, BUDDY. HOW CAN YOU BE SURE? IF YOU HEAR ANY OF THE BELOW PHRASES, THEN FORGET IT, YOU'RE NEVER HITTING THAT....

SWIPE FOR MORE

I really respect you as a person

You're such a nice guy

You really deserve to find somebody

I wish I could find a guy like you

You remind me so much of my brother

You remind me so much of my father

You remind me so much of a really good friend that I never want to have sex with

DON'T MISS OUT ON SHIT LIKE THIS EVER AGAIN!

THE ROMP MAGAZINE®

THE ROMP MAGAZINE SKATE STAR

KAHILI BLUNDELL

★★★★★

Babe on wheels

100000+ DIGITAL MAGAZINES
WWW.PDFMAGAZINES.ORG

RUMP
MAGAZINE

RUMP
MAGAZINE

THE
ROMP
MAGAZINE

Starfire

rfire

ROMP
MAGAZINE

ROMP
MAGAZINE

Starfire

100000+ DIGITAL MAGAZINES
WWW.PDFMAGAZINES.ORG

THE ROMP MAGAZINE SKATE STAR

KAHILI BLUNDELL

★★★★★

Babe on wheels

AGE: 25
STA R SIGN: Taurus
HOMETOWN: Manly
LIKES: Fitness.Food.Fridays
DISLIKES: Olives & Negative people
OCCUPATION: Model and Sales at a MMA Academy
FAVOURITE MOVIE: Law Abiding Citizens and How to loose a guy in ten days
FAVOURITE SONG: Anything that is not techno or Dubstep
HOW DOES IT FEEL TO BE BACK SHOOTING WITH THE ROMP MAGAZINE? I was already having withdrawals. Its always a pleasure to see the team behind the magic they are very easy to work with and create a fun experience

THE ROMP MAGAZINE SKATE STAR
KAHILI BLUNDELL
Babe on wheels
THE ROMP MAGAZINE

WHAT DID YOU THINK OF THE LOCATION FOR THIS SHOOT? Perfect. It was amazing weather combined with an amazing beach – Cronulla

WERE YOU NERVOUS SKATING ON CRONULLA BEACH? To be honest No, not really. I'm definitely not an experienced rollerskating or even close to that but Im always up for having fun and a good laugh! We defiantly managed to attract a crowd and some laughter to the beach that's for sure

BEFORE TODAY HAVE YOU EVER ROLLER-SKATED IN A BIKINI? Surprisingly I have rollerskating in lingerie before (Laughs)

DO YOU THINK YOU CAN START A NEW TREND WITH THE UFC OCTAGON GIRLS USING ROLLER SKATES? That would be interesting rollerskating the Round cards each bout. It would definitely speed up the process

ALL THE MEN AT THE BEACH WERE MESMERISED BY YOU, DO YOU ALWAYS HAVE THAT EFFECT ON MEN?

SWIPE FOR MORE

THE ROMP MAGAZINE

THE ROMP MAGAZINE SKATE STAR

KAHILI BLUNDELL

★★★★★

Babe on wheels

THE

ROMP

MAGAZINE®

FOLLOW FACEBOOK

facebook.com/therompmagazine

Follow us on Instagram

instagram.com/therompmagazine

THE ROMP MAGAZINE®

"YIPEE KIYAY NOTHING! WHY WASN'T I IN THESE MOVIES?"

10 MOVIES JOHN McCLANE SHOULD HAVE BEEN IN

SWIPE FOR MORE

Die Hard, as we all know, is the greatest film ever conceived, shot, filmed and exploded. So using that fact, we can extrapolate that if John McClane was the main character of any other movie, that movie would be approximately 1000% more awesome. Here are a few samples we ran:

Gone With the Wind
"Frankly my dear, I don't give a damn" would become "Frankly my dear, go fuck yourself" and he'd give Scarlett the finger.

Citizen Kane
John McClane wouldn't die in the beginning of the movie, instead he'd throw the snow globe to the ground, then head out and ride that sled down a hill, shooting anyone that gets in his way.

Forrest Gump
This movie would have been over a lot sooner if it had starred John McClane. "Life is like a box of chocolates..That I shat in! Go fuck yourself, pal, I'm John McClane."

THE ROMP MAGAZINE®

the US FALL TV guide

It's that glorious time of year when all your favourite shows come back (except Game of Thrones, WHERE ARE YOU?) and some brand new shows hit the "air", as they call it in the business. Here's a rundown of some of the big new shows that deserve the attention of your valuable, valuable eyeballs

CONSTANTINE
NBC
PREMIERES: FRIDAY, OCT.24

Remember that movie Constantine with Keanu Reeves? No? Remember that DC comic book Hellblazer? Still no? Well, basically this is about a cool, smoking, trench-coated English dude who fights off demons and supernatural things. It's the first in a long-list of comic book adaptations this year that also includes…

THE FLASH
CW
PREMIERES: TUESDAY, OCT. 7

A spinoff from CW's Arrow series, The Flash is widely known as a really fast superhero and wisecracking member of The Justice League. You might also recognise him from Sheldon's T-shirts on The Big Bang Theory.

THE AFFAIR
CW
PREMIERES: SUNDAY, OCT. 12

This one follows the different perspectives of two couples who are both caught up in affairs. The cheaters are Dominic West (The Wire) and Ruth Wilson (Luther) and the cheaters are Joshua Jackson (Fringe, or Pacey in Dawson's Creek) and Maura Tierney (ER). Looks interesting.

SWIPE FOR MORE

THE ROMP MAGAZINE®

BUT IT WORKED IN THE MOVIES

CROSS POLICE LINE DO NOT CROSS POLICE LINE DO NOT CROSS POLICE LINE DO NOT CROSS

MOVIES HAVE THEIR OWN UNIQUE SET OF RULES THAT VERY RARELY APPLY TO REALITY. HERE'S A LIST OF COMMON MOVIE OCCURRENCES THAT ABSOLUTELY, POSITIVELY WILL HAVE DIFFERENT RESULTS IN REAL LIFE.

SWIPE FOR MORE

In the Movies: Walking away from an explosion slowly looks really cool
In real life: Walking away from an explosion slowly will result in third degree burns to your back

In the Movies: The ugly girl takes off her glasses and lets down her hair and is the most amazing women you've ever seen
In real life: The ugly girl takes off her glasses and lets down her hair and stares at you cross-eyed from beneath her scraggly, greasy locks

In the Movies: At the end of a conversation, when you've said everything you need to, you instantly hang up the phone without saying goodbye

THE ROMP MAGAZINE®

sweeter than CANDY

crystal dawson

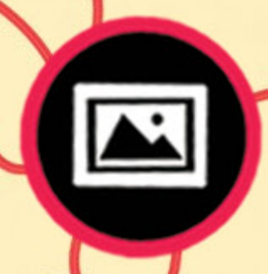

"Being a witty blonde we tend to get away with everything"

ROMP
MAGAZINE®

ROMP
MAGAZINE®

ROMP
MAGAZINE®

RUMP
MAGAZINE®

ROMP
MAGAZINE®

RUMP
MAGAZINE®

THE ROMP MAGAZINE®

sweeter than CANDY

Crystal Dawson

Age: 29

Star Sign: Gemini

Hometown:

Newcastle girl but now Bondi is my second home

Likes:

Anything sweet! That's including people, Socialising, Dancing, Laughing

Dislikes:

mean jealous fake people, back stabbing people, liars, the sound of cracking knuckles and salad

Occupation:

promotional Model, model, presenter, singer, actor

Favourite Movie:

at the moment it's Maleficent my best friend Imogen Anthony Looks just like her!

Favourite Song:

2 ON (feat.ScHoolboyQ) - Tinashe

How did you get into glamour modelling?

When I was 18/19 I ended a bikini model competition and got addicted fast! Then I met other model and photographers doing them so I began my portfolio

How long have you been modelling for now?

13 Years

Do you just do photo shoots or what else do you get up to?

I get up to a lot (laughs)
- I compete in Modelling Competitions
- I sing and do Marilyn Monroe impersonations at events
- Podium Dance for nightclubs/events
- Promotional work
- Presenting

THE ROMP MAGAZINE®

sweeter than CANDY

crystal dawson

THE ROMP MAGAZINE®

sweeter than CANDY

Crystal dawson

How did you like todays shoot and theme?

Oh my God! The shoots bright colours and lollypops are absolutely divine! I was in my element.

What' s your favourite candy?

I love all candy other then black liquorice but what I love to sink my taste buds into is the raspberry liquorice with sherbet inside! I'm drooling (laughs)

What' s the craziest thing you have done on a sugar rush?

I continuously eat sugar and drink sugary drinks so majority of my crazy life would have to be while I'm on a sugar high! Quite recently at the miss V8 Supermodel nationals I decided to jump on a cops motor bike and set off the siren while wearing aviator sunnies and decided to scream out to everyone that they are ALL ARRESTED (laughs) being a witty little blonde we tend to get away with everything (laughs) so I walked away with all the policeman thinking I was cute (laughs)

If you had to choose who would you date? The gingerbread man, the red and yellow m&m characters or Willy Wonker?

Easy! Willy Wonker! I'm not a fan of ginger and can't go to the beach with an m&m he would just melt so Willy it is! Powerful successful man type with endless amount of lollies and chocolate for me (laughs)

SWIPE FOR MORE

THE ROMP MAGAZINE®

GHOSTS'N DJS

DR. KUCHO!

MAKING HOUSE CALLS SINCE 1993

THE ROMP MAGAZINE®

DR. KUCHO!

MAKING HOUSE CALLS SINCE 1993

The Romp magazine caught up with Daniel Manzano Salazar, aka house don Dr.Kucho, to talk about his mad new project – a 2D retro shoot 'em up side scroller with generous nods towards arcade classic Ghosts n'Goblins. Gaining serious pace on Kickstarter, the game has already received support from the likes of the equally outspoken deadmau5 – a possible future addition to the hilarious game. A passionate DJ and producer, once labelled the "undisputed king of Spanish house," Dr.Kucho had plenty to say about the everyday bullsh*t he says is destroying the scene, cryptic messages from the Guetta camp, and the death of the proper bassline. Read on to see why Dr.Kucho is one unique animal.

What was your first computer console?
My first computer was a spectrum+, my first console, a PlayStation One.

What has the reaction been like to the Kickstarter campaign and preview video of Ghosts N DJs?
Everyone loved the game, I've got a stand at Madrid Games Week, the biggest video game event of the year, and the reactions were awesome. I even got second prize for Best Indie Game at the event - which was voted by the public.

Have there been any legal hurdles to using likenesses of Guetta, Hilton etc.?
Why would I get legal hurdles? All the enemies in the game are fictional characters: Devil Gueta, Paris Sheraton, Pitbullsh*t, Steve Sushi, and Pauly Deuchebag …
Nevertheless, I've received some cryptic messages from David Guetta's manager, mentioning lawyers together with some weird sh*t about lighting up the world and suspicious offer of help. I don't really understand either why or what she was saying. I even posted the messages in my Facebook wall just to see if my followers could help me to understand it

How much of the hands on programming are you involved in?
There are no ghost programmers being used in this video game. 20 years ago, before focusing on music, I wanted to be video game programmer. This was in the age of 8 and 16 bits; I was coding on assembler and then learned some other languages such as C++. So, 10 months ago, when I got my hands dirty with code again, I already knew the basics of programming 2D games and the basics of programming in general, I just had to learn the new methods of today and to grease my brain to start thinking in programming mode again. So, I do the code, graphics, and animations , of course I use all

SWIPE FOR MORE

100000+ DIGITAL MAGAZINES
WWW.PDFMAGAZINES.ORG

THE ROMP MAGAZINE®

Kylie Woods

the world's hottest nanny!

RUMP
MAGAZINE

ROMP
MAGAZINE

THE ROMP MAGAZINE.

THE ROMP MAGAZINE

THE
ROMP
MAGAZINE

THE ROMP MAGAZINE

Kyle Woods

the world's hottest nanny!

AGE: 25
STA R SIGN: Cancer
HOMETOWN: Forbes , NSW Australia
LIKES: Breaking rules , having fun and staying up late
DISLIKES: Seafood & sleazy guys
OCCUPATION: Nanny / Bartender / Model
FAVOURITE MOVIE: Hangover or anything with Zach Galifianakis
FAVOURITE SONG: I have 3 favorite rap songs:
Westside Connection: The gangster, the killer and the dope dealer,
Tupac: Holla at me,
Eazy E: Real Muthaphuckkin Gs
WHAT IS YOUR ETHNICITY? Half Australian, half Fijian
HOW DO YOU PREPARE YOURSELF FOR A SHOOT?: I go on a strict training and diet program and also support myself with the positive people in my life, which are my friends & family

THE ROMP MAGAZINE®

Kylie Woods

the world's hottest nanny!

IS IT TRUE THAT YOU USED TO BE A NANNY?

Yes, I still nanny sometimes but not as much I am pretty busy with modelling

HAVE YOU EVER CAUGHT ANY OF THE HUSBANDS TAKING A SNEAKY LOOK AT YOU WHILE THE WIFE WAS NOT LOOKING?

Yes but I also notice the wives checking me out as well (laughs)

YOU ALSO MUST HAVE BEEN EVERY YOUNG BOYS DREAM NANNY. HOW MANY YOUNG BOYS HEARTS HAVE YOU BROKEN OR MELTED?

I have a few little boyfriends but haven't broken any hearts that I'm aware of

YOU LOOKED AMAZING IN THE LINGERIE SCENE TODAY, DO YOU ALWAYS LOOK LIKE THAT WHILE WALKING AROUND YOUR LOUNGE ROOM?

Yes always but I probably wear less clothing at home (laughs)

DO YOU WEAR LINGERIE TO BED OR ARE YOU MORE COVERED TYPE OF GIRL OR GO COMPLETELY NAKED?

Completely naked, just coz clothes get in the way

SWIPE FOR MORE

Kylie Woods

the world's hottest nanny!

THE ROMP MAGAZINE®

THE ROMP MAGAZINE

6 Social SITUATIONS

MADE BETTER BY Drink

ALCOHOL CAN BE A TERRIBLE CRUTCH, WE KNOW THIS. BUT DID YOU KNOW THAT IT'S ALSO A FOOLPROOF SOLUTION TO MAKING EVEN THE MOST TEDIOUS SITUATION A MILLION TIMES MORE FUN (FOR YOU)

THE BALLET

The ballet is boring. So much dancing, so little talking. If for some reason, you find yourself dragged along, then make sure you drink heavily before attending. It will make the night go much faster and you can pretend that you're really at a very upmarket strip bar. Be sure to slip a few dollar bills into the performer's leotards to show your approval.

GETTING A BANK LOAN

I know what you're thinking, "I should really be sober for this." Wrong! This is a very nerve wracking process, and when you meet the bank manager, you want to be projecting confidence. Just don't drink too much, or it won't be the only thing you're projecting.

GOING TO CHURCH

You might not think it, but the guy at the top of the altar is sick of hearing the sound of his own voice all the time. He's crying out for a bit of crowd participation. That's where you come in with some much welcome and hilarious drunken heckling. Get loaded before mass and then treat it like a pro-wrestling match, it'll be way more fun. "Woo God, ya, number one!"

ROMANTIC DINNER FOR TWO

Nothing says "I love you" better than downing a bottle of tequila and showing up to a date with your pants around your ankles. Women love a man with character, and this way, you're guaranteed to be the most obvious character in the restaurant.

MAKING A SPEECH

Giving a speech is nerve-wracking, and you don't want to get stuck for words, do you? Don't worry, when you're loaded, you're never lost for words, and your nerves are a thing of the past! Just don't watch the video back afterwards.

DRIVING A SCHOOL BUS FULL OF CHILDREN ON A WINDY CLIFF SIDE ROAD

THE ROMP MAGAZINE®

Just checking but is it

IS IT OK TO FART?

IS IT SAFE TO FART IN FRONT OF A GIRL ON THE TWELFTH DATE? IS IT SAFE TO FLATULATE IN AN ELEVATOR BY YOURSELF? IS IT SAFE TO SQUEEZE OUT A SNEAKY ONE ON A BIKE RIDE? IF ONLY THERE WAS AN EASY POCKET GUIDE TO ALL OF LIFE'S SITUATIONS THAT COULD LET YOU KNOW WHEN YOU'VE GOT A GREENLIGHT TO RELEASE NOXIOUS FUMES FROM YOUR ANUS. OH WAIT, WE'VE JUST WRITTEN ONE. THANK US LATER....

SWIPE FOR MORE

The Situation:
You're meeting your girlfriend's parents for the first time.

Is It Safe To Fart?
No. It's best to wait until the third time you've met them before breaking wind in their vicinity. Even then, it's still advisable to blame it on their daughter.

The Situation:
Your wife has just told you she wants a divorce.

Is It Safe To Fart?
Yes, it will relieve the tension.

The Situation:
You have one day to live.

Is It Safe To Fart?
Yes, every fart counts, waste no gases.

THE ROMP MAGAZINE®
ROMP MAGAZINE FANTASY FOOTBALL
CHEERSQUAD LEADER
ESTELLE GEORGE
Team Sexy Cheerleaders
ESTABLISHED SINCE 2014 IN OUR DREAMS

ROMP
MAGAZINE

ROMP
MAGAZINE

RUMP
MAGAZINE

RUMP
MAGAZINE

100000+ DIGITAL MAGAZINES
WWW.PDFMAGAZINES.ORG

ROMP MAGAZINE FANTASY FOOTBALL

CHEERSQUAD LEADER

ESTELLE GEORGE

Team Sexy Cheerleaders

ESTABLISHED SINCE 2014 IN OUR DREAMS

AGE: 21
STA R SIGN: Scorpio
HOMETOWN: Sydney
LIKES: Summer, the beach, shopping, nights out with friends and rugby League!
DISLIKES: Spiders & close-minded arrogant people
OCCUPATION: Real Estate Agent - Property Manager
FAVOURITE MOVIE: Friends with Benefits
FAVOURITE SONG: right now it would have to be Thinking out loud by Ed Sheeran
WHEN DID YOU DECIDE YOU WANTED TO BE A GLAMOUR MODEL? I was always drawn to the modeling industry and always believed a woman should have curves and not be stick thin. I personally thought that the girls in glamour magazines looked a lot more beautiful than the girls in high fashion magazines

THE ROMP MAGAZINE®

ROMP MAGAZINE FANTASY FOOTBALL

CHEERSQUAD LEADER

ESTELLE GEORGE

Team Sexy Cheerleaders

ESTABLISHED SINCE 2014 IN OUR DREAMS

ROMP MAGAZINE FANTASY FOOTBALL

CHEERSQUAD LEADER

ESTELLE GEORGE

Team Sexy Cheerleaders

ESTABLISHED SINCE 2014 IN OUR DREAMS

SWIPE FOR MORE

HOW LONG HAVE YOU BEEN MODELLING FOR NOW?

Once I reached 18 I thought I would pursue my goals for becoming a glamour model. It really hit off about mid last year and has been going really well ever since!

DO YOU JUST DO PHOTO SHOOTS OR WHAT ELSE DO YOU GET UP TO?

I actually work full time in the real estate industry as a property manager. I love my job and I personally don't believe in just having modelling there to keep me going, I need stability and the fact that I am successful in both of the industries I have careers gives me a great sense of achievement

IS IT TRUE YOU USED TO BE A CHEERLEADER FOR A FOOTBALL TEAM?

Yes it is and I absolutely loved it! I am a huge Sydney Roosters fan so being able to combine two of the things I love (dancing and my rugby League team) was amazing! I've had some wonderful memories I'll hold onto forever!

SPAM EMAILS

SPAM EMAILS ARE LIKE THE MODERN TECHNOLOGICAL EQUIVALENT OF PISSING IN THE WIND. DOES ANYBODY ACTUALLY FALL FOR THIS STUFF ANY MORE? THEY MUST DO OR WE STILL WOULDN'T BE GETTING THEM ALL THE TIME. BUT IN THIS CRAZY WORLD OF INTER-CONNECTED WI-FI CYBER-SUPER-INFORMATION-HIGHWAY INTERNET SURFING, YOU NEED TO KNOW IF THAT NIGERIAN PRINCE IS REALLY WHO HE SAYS HE IS. HERE'S A HANDY GUIDE TO IDENTIFYING SPAMMERS:

SWIPE FOR MORE

Have they introduced themselves as your friend?

If they've started the email with "Dearest friend", here's the first thing you need to check. Was the email sent by one of your actual friends? If so, proceed to send them whatever they ask for. If not, continue reading with caution.

Are they claiming you've won the Spanish lottery?

Ok, be careful here. Firstly, check your passport and see if you visited Spain recently. If you did, check all your holiday receipts and see if you bought a Spanish lottery ticket. If you did, congratulations. If you didn't, then how did you expect to win the Spanish lottery?

Have they offered a miracle pill that will enlarge your penis?

MOUSTACHE MUSTS

IT WAS MOVEMBER TIME AGAIN AND IF YOU WERE ONE OF THOSE BRAVE SOULS INTENDED TO JOIN THE HIPSTER RANKS OF IRONIC LIP FUZZ, THEN YOU NEEDED TO BE PREPARED. HAVE YOU EVEN BOUGHT A MOUSTACHE COMB YET? OF COURSE YOU HAVEN'T, SCHOOLBOY MISTAKE. READ THIS QUICK BEFORE YOU HURT SOMEONE WITH YOUR PRICKLY NOSTRIL TICKLER...

CHOOSE YOUR MO

There's mo many to choose from. Do you go for the handlebar, the gringo, the trucker, the porn star mo? Choosing a mo should not be taken lightly, that thin line of hair is a bold statement of your personality, beliefs and political ideology. If you're a first timer, may we suggest going for a straight cut, no nonsense, no frills, Tom Selleck. This is a good entry-level mo that has been tried and tested in television and movies for decades. The origin of this mo has been lost to history, but legend says that its creator was a man whose wisdom was only matched by his collection of bold Hawaiian shirts.

EXPECT MO-LOVIN'

It has been statistically proven that a man sporting a hairy lip is 293% more attractive to both the opposite and same sex, than the poor, bare-lipped fools that populate the rest of the earth. You will have to quite literally fight off the

SWIPE FOR MORE

THE ROMP MAGAZINE®

THE ROMP MAGAZINE

MONTHLY MUSIC REVIEWS

NEW ALBUMS FROM

ARMIN VAN BUUREN • WIZ KHALIFA • CALVIN HARRIS • LECRAE

CALVIN HARRIS

MOTION

Scottish EDM supremo Calvin Harris drops his fourth studio album this month fresh off the back of three hyped chart-topping singles. Following on from the unprecedented success of 2012's 18 Months – of which nine tracks made the UK Top Ten, Harris is back with a hefty release featuring such luminaries as Gwen Stefani, Ellie Goulding and R3hab.

The much-anticipated package opens with a tried and tested Harris recipe in the form of Faith. The singer-songwriter is front and centre over a clean synth hook and upbeat, snappy drumline. It is summery nonsense, the perfect soundtrack to a night of reckless abandon in the humid air.

Weighing in at a generous 15 tracks, it is disappointing that there is not much deviation from the well-trodden path – but you can't argue with chart numbers. Under Control invites in some Alesso party magic, while Rudimental-collaborator John Newman's vocal adds interest to the epic builder Blame, where synth and electric guitar duel for prominence.

As the radio-friendly EDM fist-pumps is way on, Love Now brings a pretty Toca Me style Balearic lead and magical vocal from All About She in one of the album's finest departures from straight-up festival electrohouse.

UK darling Ellie Goulding does her thing on Outside, but it sounds exactly as you would imagine – and you can't help but feel that you are being brainwashed into thinking that you are having the time of your life. Firebeatz drop some dirty Dutch raspiness on It Was You before one of the biggest tracks of the season comes in like a rogue firework.

SWIPE FOR MORE

THE ROMP MAGAZINE®

Available on iTunes

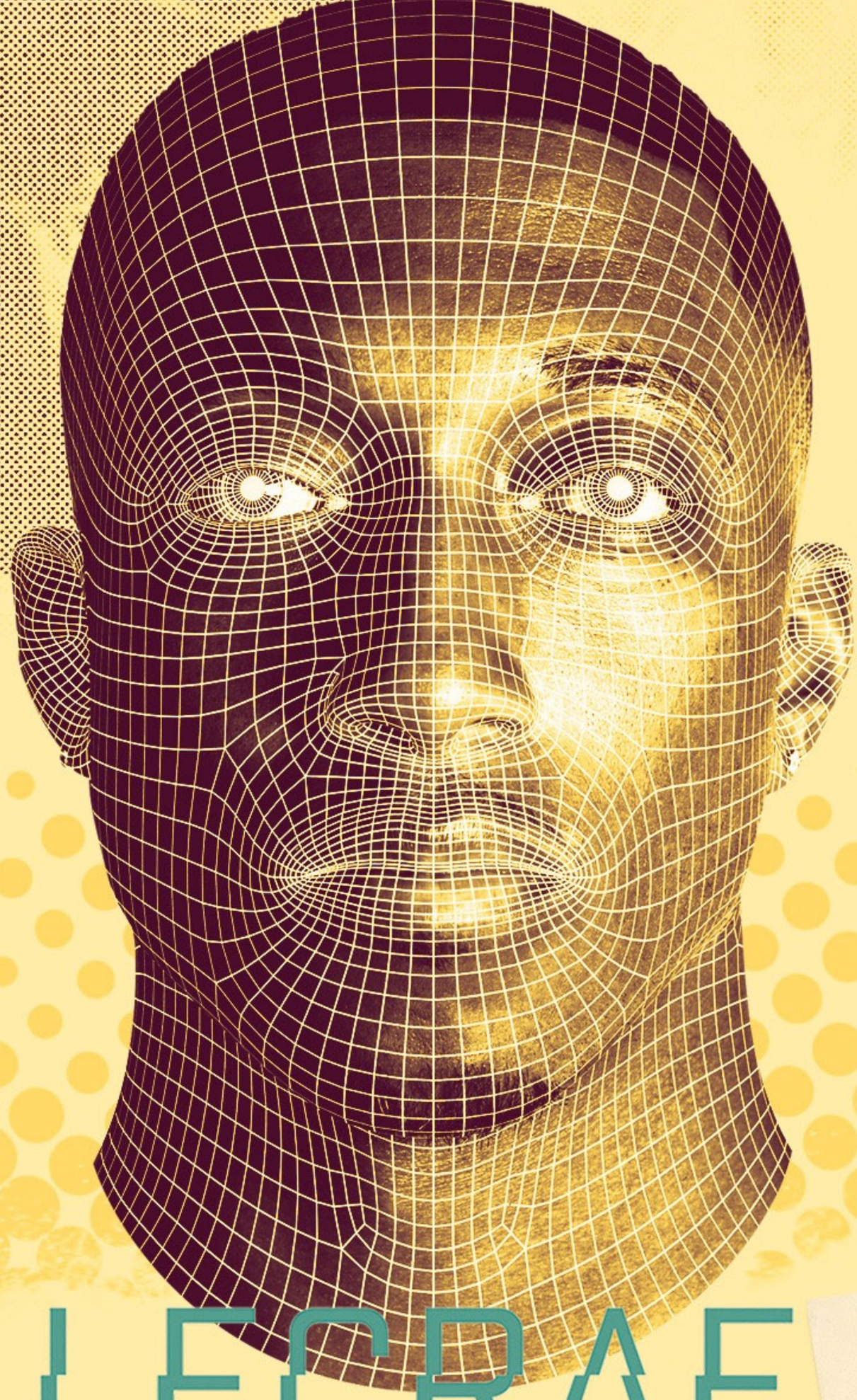

THE ROMP MAGAZINE MUSIC REVIEWS
Quality Audio Every Month

LECRAE
ANOMALY

Grammy Award winner Lecrae releases the fittingly named Anomaly on Reach Records this month, his seventh effort in a discography that has received widespread acclaim thanks to a rare ability to cater equally for a mainstream rap audience and a colossal Christian following.

The newest record from the Atlanta-born artist opens with a gentle piano-line and vocoded spoken word which would fit admirably on Kanye and Jay-Z's Watch The Throne. It drops sharply into a deep languid bassline and quick-fire verse. The record is all about being the outsider, embracing his own integrity as an artist and social activist.

The most interesting device is the delivery – the themes are overwhelmingly positive, but the tracks are intricate and musically as tough as anything in the market. It's a kind of Kendrick Lamar meets Frank Ocean as beautiful musical landscapes and gospel influences meet street flows.

Made in America sees Lecrae play three characters, each highlighting social problems as the artist plays message and delivery with an even hand over a scattered trap beat. The album breezes by with nods to

SWIPE FOR MORE

THE ROMP MAGAZINE®

ARMIN VAN BUUREN

A STATE OF TRANCE IBIZA 2014

Armin van Buuren drops a themed year mix this month, inspired by a new weekly residency at the Ushuaïa Beach Hotel in Ibiza, as the label owner and radio host shows no sign of easing off of his fertile release schedule.

The double compilation opens on an exclusive track from the former world champ, as PPK-Resurrection style bleeps-in-space accelerate at warp speed into a rolling crescendo complete with dirty stabs and bouncy house drum. The track quickly breaks into an epic cinematic intro that Armin fans will recognise as a staple of both his compilations and albums. More of a showcaser than a coherent track, Hystereo evolves into a wide military manifesto before dropping into the electric Timebomb from David Gravell.

At full throttle from the outset, Armin pulls out a radio-friendly reissue of Adagio for Strings with a wobbling bassline diving under that haunting melody. The track heralds a shift into stock melodic vocal trance as back to back female-led tracks from Alex M.O.R.P.H and Armin himself pass by ineffectually.

The listener is then treated to another remix of a classic, with Paul Oakenfold's big room update of trance anthem Toca Me. As the mix rushes by, Cosmic Gate and Orjan Nilsen's heavy-hitting collaboration Fair Game proves a highlight, before

SWIPE FOR MORE

BLACC HOLLYWOOD

WIZ KHALIFA

Hip-hop's number one weed head (Snoop has seemingly retired that title for now to focus on creating wacky Vine characters and antagonising Iggy Azalea) Wiz Khalifa returns from his smoked-out studio to release his fifth album, Blacc Hollywood.

After the lukewarm reception that his previous album O.N.I.F.C. received, the expectations were quite low for Blacc Hollywood. Thankfully, Wiz exceeds these expectations. Only barely though.

The most recent track from Blacc Hollywood that's picking up buzz is Ass Drop. It's a fun, forgettable club cut which hit the headlines when Wiz's (now ex) wife Amber Rose released a clip of her twerking to it, shutting down the internet for a day or two. We Dem Boyz, the first official single from the album, is also one of the best cuts on Blacc Hollywood. Included as a bonus track is the We Dem Boyz remix featuring Rick Ross, Schoolboy Q and – very surprisingly – Nas. The remix smooths out the bass-heavy feel of the original and to be honest it wouldn't feel out of place on a Nasir Jones album.

The album's other singles KK (featuring Juicy J and Project Pat), Promises and You and Your Friends (featuring Snoop Dogg and Ty Dolla Sign, produced by current club hitmaker DJ Mustard) are all quality listens. Another standout track on the album is Raw, and it's very, well... raw. The lyrics aren't going to have you diving into a dictionary, but the beat absolutely knocks. House In The Hills is another track to look out for – rapping alongside Curren$y must have inspired Wiz to step his bars up.

The second half of Blacc Hollywood does drag, but overall it's a solid listen. Delete the 40 per cent filler tracks and replace with your favourite Wiz mixtape cuts and you've got a quality summer hip-hop soundtrack.

GORGON CITY

SIRENS

GORGON CITY

neon

Available on iTunes

THE ROMP MAGAZINE

TAMIKA RAWSON

WET & WILD!

ROMP
MAGAZINE®

100000+ DIGITAL MAGAZINES
WWW.PDFMAGAZINES.ORG

THE
ROMP
MAGAZINE.

THE
ROMP
MAGAZINE

THE
ROMP
MAGAZINE.

THE ROMP MAGAZINE®

ROMP
MAGAZINE

THE
ROMP
MAGAZINE

TAMIKA RAWSON
WET & WILD!

AGE: 24
STAR SIGN: Virgin, I mean Virgo.
HOMETOWN: Sydneys West!
LIKES: Travelling, Snowboarding, Partying, Playstation, Animals!
DISLIKES: Animal cruelty, ignorant people & traffic.
OCCUPATION: Model / Dancer
FAVOURITE MOVIE: The Pirates of the Caribbean/ The Rocky Horror Picture show & The Labyrinth!
FAVOURITE SONG: Anything Eminem.
HOW DID YOU GET INTO MODELLING? I started doing photo shoots when I was 17, then started doing competitions, it was always something I knew I would end up doing. Just been very lucky to be found by the right people.
HOW DO YOU PREPARE YOURSELF BEFORE A SHOOT? Well in this case I got the call for this shoot the morning of and got there in an hour! But I really don't do too much preparation, I'm not the kind of girl to go on a diet for a shoot I love my food way too much. I'm always at the gym or tanning in the sun anyway so all I have to do for a shoot is make sure my hair is washed.

TAMIKA RAWSON
WET & WILD!
THE ROMP MAGAZINE®

TAMIKA RAWSON
WET & WILD!

IS IT TRUE THAT THIS WAS YOUR FIRST EVER PHOTO-SHOOT IN A POOL? Yep! Ive always talked about doing a pool shoot but it had never really happened, until now!

HOW DO YOU THINK IT WENT? I really enjoyed it! The house was amazing, the pool was so warm because it was a beautiful day and i had fun jumping in and riding on the blow up dolphin.

A LOT OF GAMERS PROBABLY RECOGNISE YOU IN A BIKINI AS YOU WERE RECENTLY IN A VIDEO GAME? Yes, I'm involved in the Metal Gear Solid Playstation games! I was a poster girl on the wall on one of the maps in Metal Gear Solid 3 Snake Eater HD Collection.

HOW DID THAT COME ABOUT? Well Metal Gear Solid is actually genuinely my favourite game its pretty much the only game I play, and I

SWIPE FOR MORE

THE ROMP MAGAZINE®

TAMIKA RAWSON
WET & WILD!

THE ROMP MAGAZINE®

5 WAYS TO SPICE UP YOUR FITNESS ROUTINE

ARE YOU SICK OF PICKING UP THE SAME DUMBBELLS AND BARBELLS OR RUNNING ON THE SAME TREADMILL EVERY TIME YOU GO TO THE GYM? THERE ARE MANY, MANY OTHER WAYS TO TAKE IMPROVE YOUR FITNESS THAN THE PLAIN OLD 'CHEST DAY, LEG DAY, CARDIO DAY' SPLIT ROUTINE THAT THE MAJORITY OF BLOKES AT THE GYM DO EVERY DAY. YOU MAY HAVE FOUND YOU'RE AT A POINT IN YOUR ROUTINE WHERE YOUR IMPROVEMENT IN STRENGTH OR MUSCLE MASS OR YOUR FAT LOSS HAS HIT A PLATEAU. WELL THE BEST WAY TO CHANGE YOUR BODY IS TO SHOCK IT AND HERE ARE FIVE WAYS TO NOT ONLY IMPROVE YOUR FITNESS PHYSICALLY, BUT TO RE-MOTIVATE YOU MENTALLY AS WELL.

HIIT

When it comes to "shredding", there are few better routines than HIIT (High Intensity Interval Training). Back in Ron Burgundy's day, everyone thought jogging (or yogging with a soft J) was the best way to lose fat. But there's strong evidence to suggest that short doing spurts of high intensity exercises with rest in between is better than keeping a moderate pace for an extended period of time. This type of training can be done in a number of ways from doing sprints-to-walks or doing one-minute-on and one-minute-off resistance exercises. The idea is to get your heart pumping up towards its' max and then letting it recover again. It not only gets calories burnt faster during the exercise than regular cardio, it also increases your metabolism after your workout.

5 WAYS TO SPICE UP YOUR FITNESS ROUTINE

BOXING

While many fitness fads come and go, few will ever have the longevity that good ol' boxing has. It's great cardio, it's great for working out with a training partner and it's also great for stress relief (just imagine you're punching the boss or ex-wife, it's much more legal than doing it for real). Boxing kits can be bought for around $50 and you can have a spar anywhere anytime. You can use it as a warm up for your normal sessions or do an entire workout around it. You can do boxing with anything from bodyweight exercises to sprints and stair climbs to really get the heart pumping and the entire body working.

UNILATERAL EXERCISES

In simple terms, that means single limb exercises. If you find you spend most of your time lifting a bar or on a weights machine, there's a good chance you'll have developed one side to be a little stronger than the other. The most simple way to rectify this is to change the barbells for dumbbells or kettlebells or you can change the exercise completely. Change the squats to lunges or single-leg squats (using a bench or TRX are great to assist with these), bent-over rows to single-arm rows and bench press to single-arm dumbbell press. Not only will these even out the left and right sides, it will also give the core a great workout as you'll need to control your stability as the resistance is all distributed through one side.

SWIPE FOR MORE

THE ROMP MAGAZINE®

Home is where KYLIE WHYTE the hotty is

100000+ DIGITAL MAGAZINES
WWW.PDFMAGAZINES.ORG

ROMP
MAGAZINE®

THE ROMP MAGAZINE®

Home is where KYLIE WHYTE the hotty is

AGE: 24

STAR SIGN: Pisces

HOMETOWN: Emerald, QLD

LIKES: Sun, sand & surf

DISLIKES: Bad wine, limp handshakes and spiders

OCCUPATION: Executive Assistant

FAVOURITE MOVIE: I love you man

FAVOURITE SONG: Hookah by Tyga

HOW DID YOU LIKE TODAYS SHOOT AND LOCATION? The shoot was great, the house was beautiful, and I had lots of fun!

WHAT WOULD YOU SAY IS YOUR BEST FEATURE? My personality!

YOU LOOKED AMAZING IN THE BEDROOM SCENE TODAY, HOW DO YOU THINK IT WILL TURN OUT? Thank you! Well hopefully good right?

WHAT'S YOUR FAVOURITE CLOTHING YOU WEAR IN THE BEDROOM? My Pikachu onesie!

HOW DO YOU SLEEP?
A). ON YOUR SIDE
B). IN THE MIDDLE OF THE BED
D). TAKE OVER YOUR PARTNERS SIDE AND KICK THEM OUT?

E) None of the above I'm all over the place!

WOULD YOU EVER MAKE A SEX TAPE IN YOUR BEDROOM? My boyfriend will happily answer that for you.

THE ROMP MAGAZINE®

Home is where KYLIE WHYTE the hotty is

THE ROMP MAGAZINE

Home is where KYLIE WHYTE the hotty is

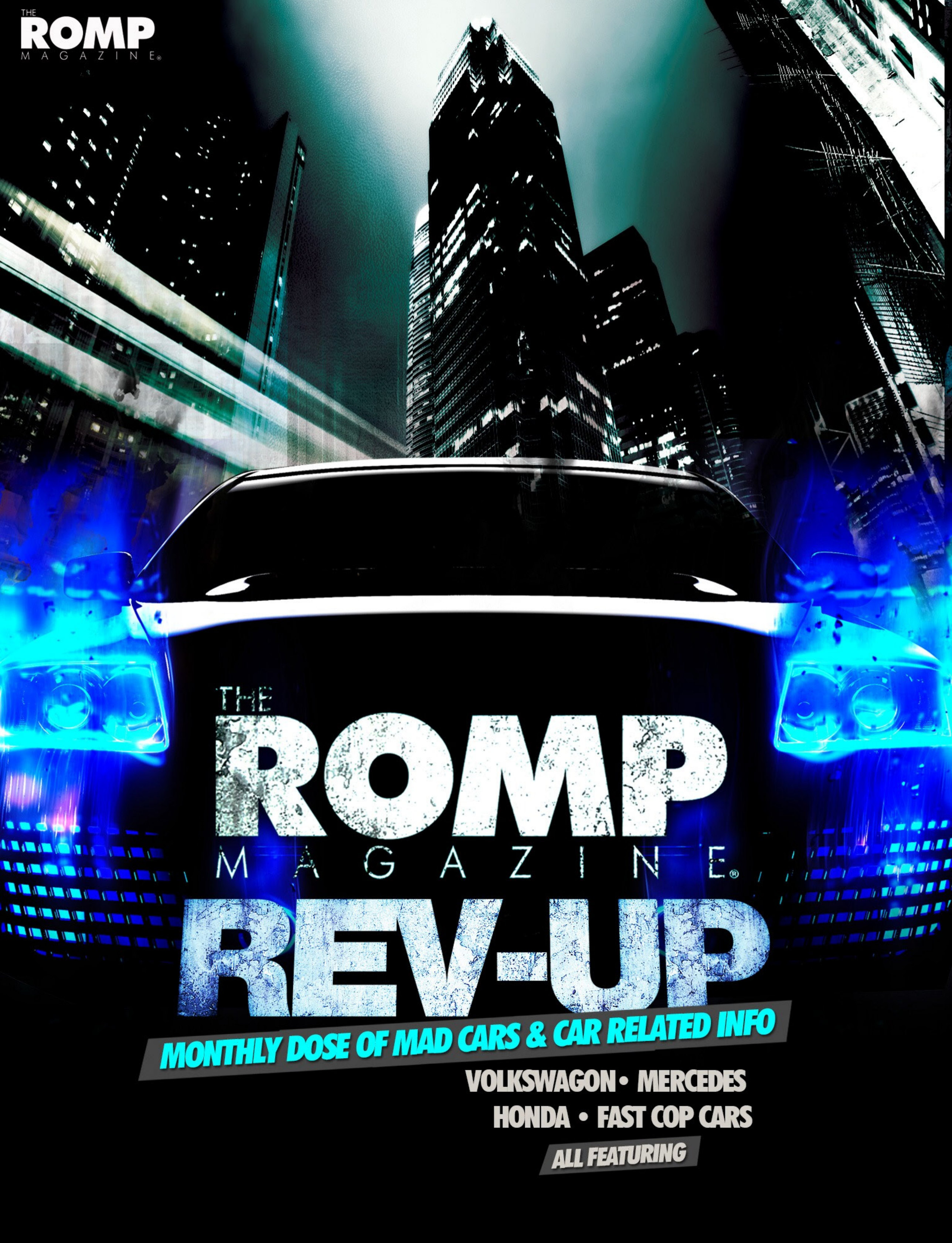
THE
ROMP
MAGAZINE®
THE
ROMP
MAGAZINE®
REV-UP
MONTHLY DOSE OF MAD CARS & CAR RELATED INFO
VOLKSWAGON • MERCEDES
HONDA • FAST COP CARS
ALL FEATURING

THE ROMP MAGAZINE®

MERCEDES C Class GETS MEANER

Mercedes-Benz has unveiled a pair of tough new C Class models, the C 63 AMG and C 63 AMG S.

They're not your regular C-Class with a more muscular look and performance specs incorporates including quad-outlet exhausts at the back, a subtle bodykit with front and rear wings, and discreet vents in each corner.

Both have 4.0-litre twin-turbo V8 (replacing the old naturally aspirated 6.2L V8) with the regular model having 350kW and 650Nm while the AMG S gets an extra 25kW and 50Nm.

Both versions get a seven-speed AMG Speedshift automatic transmission with rear-wheel drive and 0-100km/h is set in just 4.2 seconds in the base model and 4.1 seconds in the S. Top speed is limited to 250km/h in both.

Handling is improved by AMG Ride Control sports suspension setup with three different damper settings available, while braking is done by 360mm front and 330mm rear brakes.

The AMG S model is really for the serious driver with an electronic-locking differential, composite brake discs and unique lightweight 19-inch alloy wheels making it a track-ready beast.

Inside is typical Mercedes with leather and micro fibre sports seats, a bespoke AMG instrument cluster, a flat-bottomed sports steering wheel, and a infotainment interface will full connectivity.

THE ROMP MAGAZINE®

THE PEOPLE'S CAR OF THE FUTURE

VOLKSWAGEN HAS UNVEILED A BRAND NEW SPORTS CAR AT THE 2014 PARIS MOTOR SHOW, THE XL SPORT

SWIPE FOR MORE

Volkswagen has unveiled a brand new sports car at the 2014 Paris Motor Show, the XL Sport. With a kerb weight of just 890kg, a Ducati 1199 motorcycle two-cylinder engine it will apparently make it the world's fastest two-cylinder car (though is that really such a great title to have?)

The XL Sport continues the trend of super efficient supercars being produced around the world and with the super sleek aerodynamics (a drag coefficient of just 0.258 for all the nerds out there who were wondering), lightweight materials and chassis With 147kW and 134Nm winding out of the two-pot motor at a peak of 11,000rpm and a seven-speed dual-clutch DSG automatic transmission, the XL Sport will do 0-100km/h in a reasonable 5.7 seconds and will reach 270km/h.

Most of the body consists of carbon-reinforced polymer with a lightweight chassis underneath while the steel space frame chassis uses double wishbone front suspension and double wishbone at the back. It's a similar sort of setup you'd find on F1 cars, so you can expect this thing to chew corners like a hungry

THE ROMP MAGAZINE®

NEW HONDA CIVIC *the most hectic get!*

It's been a great year if you're a teenage boy. Not only has a spate of nude celebrities hit the web, Honda has also unveiled its fully sick new Civic Type R.

SWIPE FOR MORE

If ever there was a car that used the word "YOLO" and spoke in hashtags, it's this one with blue paint on a body with more curves than Kim Kardashian.

The Civic Type R will be offered exclusively with a manual transmission (yes, they still exist!) and features a new 'plusR' button on the steering wheel which instantly changes engine response, steering, and suspension. The late great Paul Walker would surely approve!
keep the tyres in tact with the tarmac.

THE ROMP MAGAZINE®

IS THIS THE FASTEST COP CAR IN HISTORY?

If you're thinking about going on a high-speed heist, you might want to do it outside of Australia with the New South Wales Police Force taking hold of a 600kW FPV GT F Falcon.

The coppers didn't think the FPV GT F's usual super charged 5.0-litre V8 that produces 351kW and 570Nm would suffice, so they got former Bathurst and touring car champion Dick Johnson's DJR crew to give it a bit of a tweak to a staggering 600kW.

The FPV GT F will be the last ever Falcon GT to ever be made, with just 500 units to come out of the Geelong plant.

This beast isn't the first extremely OTT vehicle the NSW Police Force have got the keys to; in 2012 they had a 400kW FPV GT RSPEC while in 2013 they had a Gen-F HSV GTS tuned to make close to 500kW.

THE ROMP MAGAZINE®

Sarah HILTON

SHE WILL MELT YOUR EYES

NOT LITERALLY.... ITS OK TO STARE...

ROMP
MAGAZINE®

ROMP
MAGAZINE®

100000+ DIGITAL MAGAZINES
WWW.PDFMAGAZINES.ORG

ROMP
MAGAZINE®

ROMP
MAGAZINE®

ROMP
MAGAZINE®

ROMP
MAGAZINE®

ROMP
MAGAZINE®

Sarah HILTON

SHE WILL MELT YOUR EYES

NOT LITERALLY.... ITS OK TO STARE...

Age: 29

Star Sign: I'm a Virgo and a typical one at that

Hometown:
Melton, Victoria

Likes:
summer, shopping, cooking, modelling and caramel popcorn

Dislikes:
cold weather, spaghetti Bolognese and early mornings

Occupation:
I'm a freelance photographic stylist. I mostly style product but one of my jobs includes glamour models and lingerie

Favourite Movie:
My all time fave movie is Napoleon Dynamite

Favourite Song:
I think if I had to pick a fave song it would have to be 'my sacrifice' Creed

THE ROMP MAGAZINE®

Sarah HILTON

SHE WILL MELT YOUR EYES

NOT LITERALLY.... ITS OK TO STARE...

THE ROMP MAGAZINE®

Sarah HILTON

SHE WILL MELT YOUR EYES

NOT LITERALLY.... ITS OK TO STARE...

How did you get into glamour modelling?
Started modelling 8 years ago. I entered a swimwear model of the year competition and represented Victoria in the nationals

How do you prepare yourself for a shoot?
I don't really do much to prepare for a shoot. I eat healthy and look after myself so when a shoot comes along I'm normally ready to go

Do you like the location for todays The Romp Magazine shoot?
Today's shoot was so much fun, and yes I loved the location!

You looked amazing in the ice-cream scene today, do you always look like that while eating ice-cream?
Hmmm can't say I always look that good eating ice cream but I try (laughs)

What is better gelato, ice-cream or frozen yogurt?
Frozen yogurt for sure!

THE ROMP MAGAZINE®
Sarah HILTON
SHE WILL MELT YOUR EYES
NOT LITERALLY.... ITS OK TO STARE...

THE ROMP MAGAZINE®

TOP SECRET

THE SECRET HISTORY OF SPORT

HERE'S A FEW HISTORICAL FACTS YOU MAY NOT HAVE KNOWN ABOUT SOME OF YOUR FAVOURITE SPORTS...

SWIPE FOR MORE

- Boxing only became a legal sport in 1901.
- Corubus, a chef, won the very first Olympic race, held in 776 BC.
- There were no female competitors in the first Modern Olympic Games in Athens, Greece in 1896.
- The high jump method of jumping head first and landing on the back is called the Fosbury Flop.
- The word "Golf" comes from an old German word "Kolb" meaning club.
- Golf is the only sport to have ever been played on the moon.
- In England during the reign of King Edward, between the years 1307–1327, it was illegal to play soccer.
- The original World Cup trophy was permanently awarded to Brazil after they won their third World Cup. However, the trophy was later stolen and has never been found.
- Some sports that are no longer in the Summer Olympics – tug-of-war, rope climbing, cricket, croquet, rugby and motor boating.
- The Vikings invented the luge sleds. They made them to slide down mountains and attack villages.
- Volleyballs used to be made from the inside of basketballs.
- Olympic gold medals are actually made of silver. 1912 was the last time Olympians were handed actual Gold medals.
- It takes 3,000 cows to create enough footballs for the NFL to use in a single season.
- The tennis term "love" comes from the French word "l'oeuf", meaning "egg", symbolising zero.
- Yellow balls only began being used in tennis from 1986

THE ROMP MAGAZINE®

CAN'T TELL THE DIFFERENCE BETWEEN A HOME RUN AND A BEER RUN? EVER WONDERED WHAT ALL THE STANDING AROUND AND SPITTING IS ABOUT? HERE'S OUR INTRODUCTORY GUIDE TO THE GREAT AMERICAN SPORT, AS WRITTEN BY SOMEONE WHO HAS LEARNED EVERYTHING ABOUT BASEBALL FROM THE MOVIES AND THEIR IMAGINATION

SWIPE FOR MORE

Why do those guys have gloves and that guy has a bat?

The players with the gloves are referred to as "ball grabbers." It's their job to grab as many balls as they can before they get noticed or punched in the face. The player with the bat is officially referred to as "Batman" and must speak in a low, growly voice at all times.

Why is the Batman running around in circles like that?

First of all, it's a diamond, not a circle, so please stop being an idiot and learn your shapes. Secondly, to answer your question, the Batman runs laps around the field like that to prove to the other players that he is physically superior and could probably defeat them in open combat. If a player wishes to contest this, they must reach one of the "bases" with a "baseball" and slam it down before the Batman can reach it. The

THE ROMP MAGAZINE®
THE ROMP MAGAZINE
MONTHLY SPORTS DOSE
INSIDE THIS MONTH
RUGBY LEAGUE • MMA • NBA YEAR AHEAD • SAN FRAN GIANTS

THE ROMP MAGAZINE®

GIANTS WIN THIRD World Series in five years

The San Francisco Giants have defeated the Kansas City Royals in Game 7 of the 2014 Major League Baseball World Series 3-2, to take the series four games to three in a thrilling series.

With their victory, the Giants won MLB's World Series for the third time in the last five years, becoming the first team since the Yankees squad of the late 90s to win as many championships in as little time (the Yankees won four times in five years from 1996-2001).

The Giants also became the first team since the 1979 Pittsburgh Pirates to win a Game 7 on the road in the World Series.

This is both impressive and historically significant, as few teams in World Series history have had comparable or more superior runs of success.

This puts the 2010-2014 Giants squad among one of the more successful teams in Major League history, with some claiming this achievement have turned them into a modern-day dynasty.

In fact, that is exactly how MLB billed Game 7 of the World Series: the Giant's dynasty vs. the Royals destiny.

Unfortunately for Royals fans, their nearly three decade long wait to win the big one continues for now.

"I don't know," said the game's longest tenured general manager, Brian Sabean. "When I think of dynasty, I think of the Yankees' days gone by, and the Yankees' last run."

SWIPE FOR MORE

THE ROMP MAGAZINE

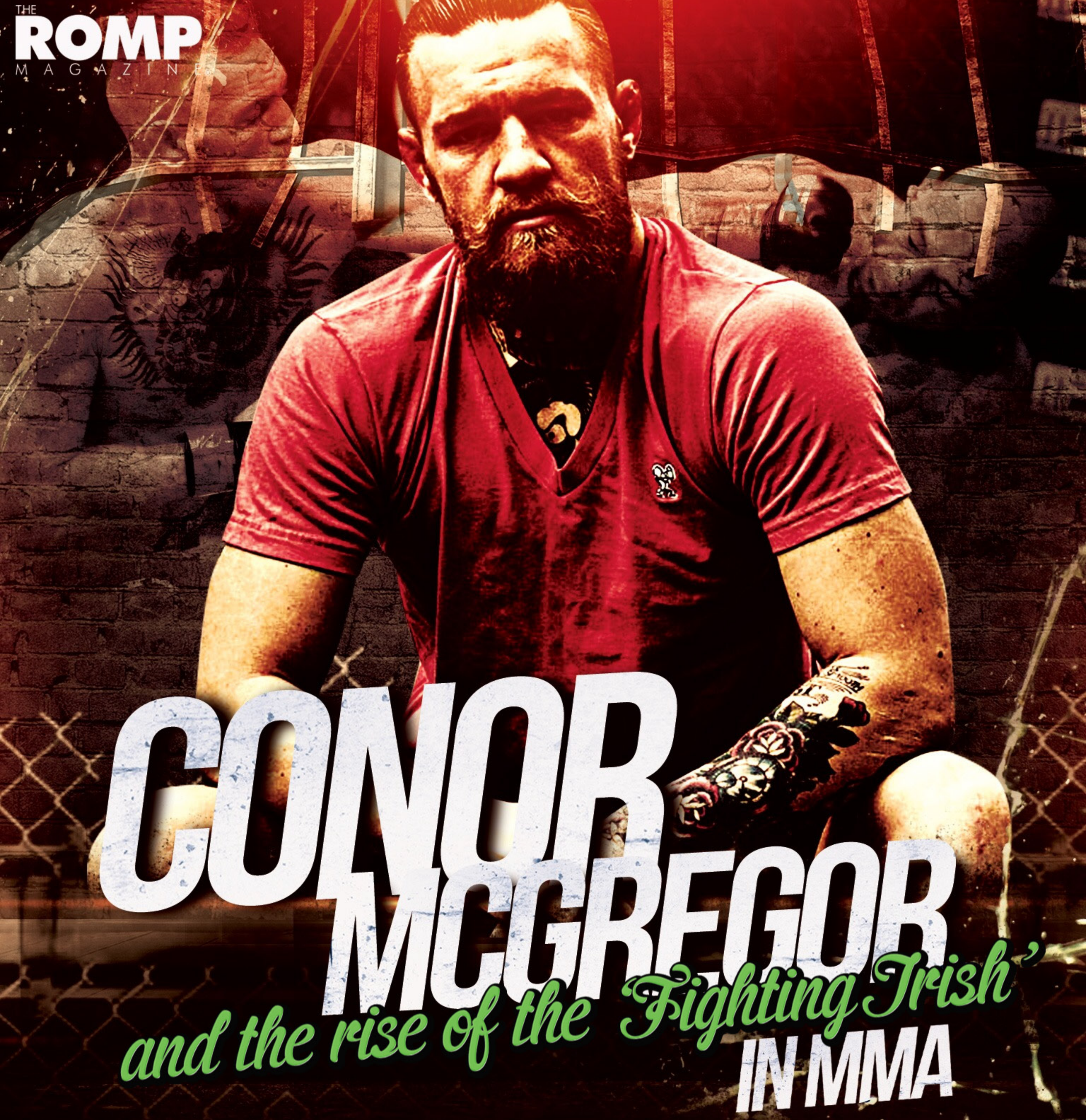

CONOR MCGREGOR

and the rise of the 'Fighting Irish' IN MMA

The extraordinary rise of the fighting Irish in the UFC over the past twelve months has been nothing short of amazing, and right at the top of the heap is featherweight contender, 'The Notorious' Conor McGregor (16-2). He's brash, arrogant and talks a lot of trash- but more importantly he backs it all up in the octagon.

In the short amount of time he's been competing for the UFC he has already become one of the top draws for the company, gathering a legion of fans along the way.

"Conor McGregor is the real deal, he is legit," UFC President Dana White said recently. "He is a force that I have never ever seen ever, bigger than Brock Lesnar or Georges St-Pierre when they were here, bigger than any of the fighters we've ever had."

Coming from the boss that is big praise for the 26-year-old Dublin native, but warranted given what he has done since signing with the biggest MMA promotion in the world in early 2013.

He's charged through all four opponents White has put in front of him, including most recently, highly ranked

SWIPE FOR MORE

THE ROMP MAGAZINE

AN INTERESTING SEASON OF NBA *is upon us*

The 2014-15 NBA season is upon us and it is shaping up to be one of the most intriguing seasons in recent memory. This is due to the many different stories, highlights and drama from each of the teams to keep an eye on this season.

Starting off with the new faces, there are quite a few rookies to watch during this season's games. The No.1 draft pick, Andrew Wiggins, impressed almost every single pro scout during his time at the University of Kansas. Now he headlines a new, young squad of contenders with the Minnesota Timberwolves.

Another rookie to keep an eye on is Julius Randle, the first-year forward out of the University of Kentucky who now plays alongside the always-dangerous Kobe Bryant at the Los Angeles Lakers. Perfect timing for the

SWIPE FOR MORE

THE ROMP MAGAZINE®

ESTHER CHILDS

HER COURT, HER RULES

A ROMP MAGAZINE TRUE PLAYER

RUMP
MAGAZINE®

RUMP
MAGAZINE®

RUMP
MAGAZINE®

RUMP
MAGAZINE

ROMP
MAGAZINE®

ROMP
MAGAZINE®

AGE: 29
STA R SIGN: Scorpio
HOMETOWN: Brisbane
LIKES: Food and wine! Dancing, exercise, I have just started cross fit and I love it
DISLIKES: Stupid people (zero tolerance), Bad service and people that bitch and moan on facebook (Shut up Already!)
OCCUPATION: Corporate Hostess, CEO of EC Designs (sportswear label), Studying to become a Personal trainer on the side, Lets say I am a busy girl
FAVOURITE MOVIE: Seven… so good!
FAVOURITE SONG: Don't have one really, like a bit of everything

SWIPE FOR MORE

ESTHER CHILDS

THIS GIRL HAS GAME

HER COURT, HER RULES

A ROMP MAGAZINE TRUE PLAYER

"People that bitch and moan on Facebook (shut up already!)"

THE ROMP MAGAZINE®

ESTHER CHILDS

THIS GIRL HAS GAME

HER COURT, HER RULES

A ROMP MAGAZINE TRUE PLAYER

THE ROMP MAGAZINE®

ESTHER CHILDS

THIS GIRL HAS GAME

HER COURT, HER RULES

A ROMP MAGAZINE TRUE PLAYER

THIS IS MY COURT

THE ROMP MAGAZINE®

SEX QUESTIONS with Berenger Rose

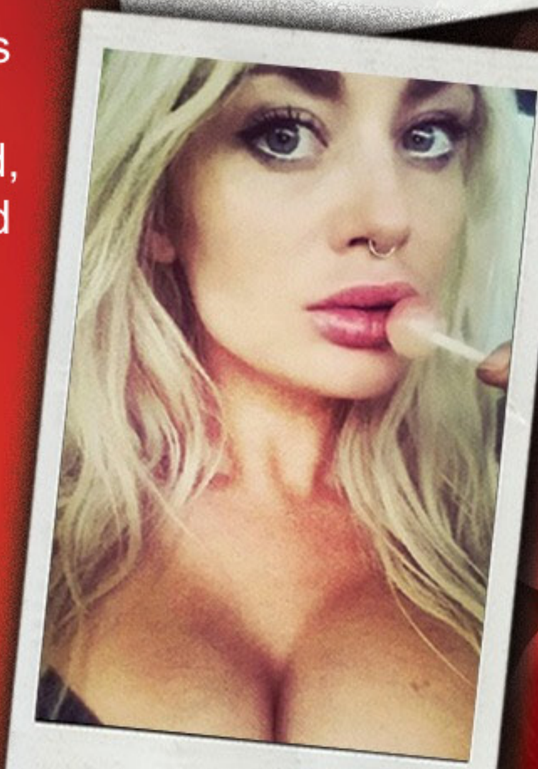

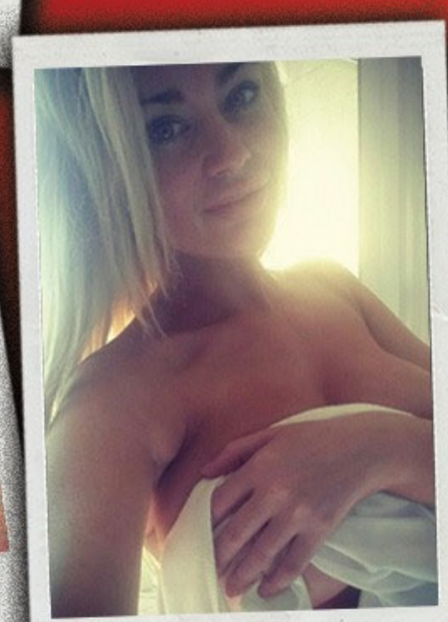

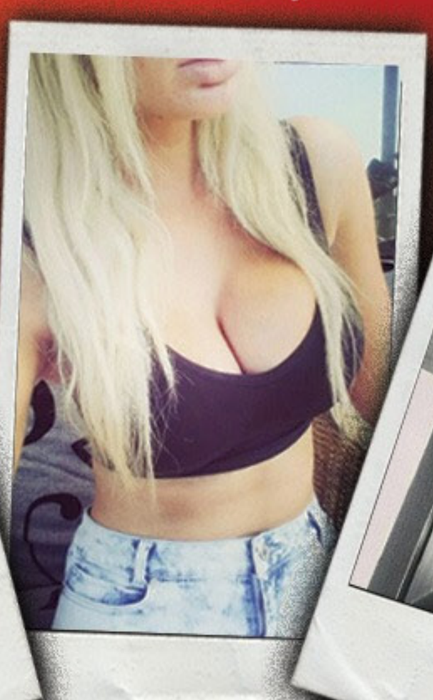

HELP HOW DO I LAST LONGER IN BED TO THE POINT I CAN SATISFY ANY WOMAN?:

Due to every woman being different, there unfortunately isn't one sure fire technique you can apply in the bedroom that will ensure satisfaction for any woman. Different women will enjoy different things, so it's all relative to who you are with at the time. If you are having issues lasting, then I suggest that instead of jumping the gun, take your time and have fun with a bit of foreplay first. Focus on her, make her feel good, because any woman will appreciate having her wants and needs catered to. Not only will foreplay ensure a lengthy romp in the bedroom, it will also add extra pleasure to the whole equation

HOW CAN I FIND OUT IF A GIRL IS FAKING IT DURING SEX?:

There are many telltale signs that a girl is faking it in the bedroom. A woman's natural bodily reaction to orgasm is extremely obvious - sweating, increased heart rate, heavy breathing, body spasms and even contractions down stairs, to name a few. If you aren't noticing any of those things, then it could be a possibility that she is be faking it

MY GIRLFRIEND SAYS I WANT SEX TOO MUCH AND HER IDEA OF GOOD RELATIONSHIP SEX IS ONCE EVERY TWO WEEKS. WHAT DO I DO?:

A relationship consists of two people, not one, so both people's feelings need to be taken into consideration. Obviously one of the many reasons that you are with your girlfriend is that you are sexually attracted to her, and even though everyone's sex drive is different, I'm sure there is room for compromise so that both of you are happy and satisfied. Explain to your girlfriend that you want to be intimate with her because you are sexually

THE ROMP MAGAZINE®

SEX QUESTIONS

with Berenger Rose

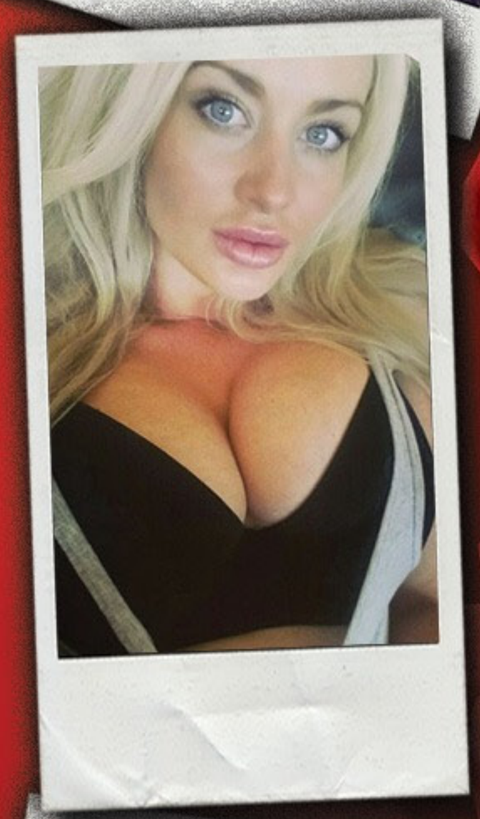

HOW DO I REACT TO A WOMAN'S ORGASM? DO I SPEED UP, SLOW DOWN OR GO AT THE SAME RATE?:

Don't overthink this. Obviously if you've gotten a woman to the point of orgasm, you're doing something right. Just go with the flow and enjoy the ride! If she wants something, I'm sure she'll be forthcoming in telling you

MY GIRLFRIEND SAYS IF I FANTASISE ABOUT THE HOT GIRL DOWN THE ROAD WHILE I'M IN BED WITH HER THEN ITS TECHNICALLY CHEATING. I THINK IT'S NORMAL. WHO'S RIGHT?:

If a guy I was with was doing that, I wouldn't be very happy either! Unless you are both into it, which it seems like she is quite clearly not, then leave your little "hot girl down the road" fantasy to your own private time. It's ok to have fantasies, but it's not ok if they are more important than your girlfriend's feelings. Enjoy playtime with your girlfriend, focus on her, and enjoy each other

SWIPE FOR MORE

I HEARD GIRLS WITH BREAST IMPLANTS DON'T FEEL AS MUCH ON THEIR NIPPLES. IS THIS TRUE? IF SO AM I WASTING MY TIME TRYING TO AROUSE HER BY TOUCHING HER BREASTS?:

Nipples are a sensitive area that should definitely be paid attention to, but my breasts are natural and every girl is different. If a girl has implants or not, she wants her body to be appreciated by the man she's in bed with. Nothing that makes a girl feel good is a waste of time!

TAP HERE TO SEND YOUR SEX QUESTIONS

Ladbrokes
GAME ON!

THE ROMP MAGAZINE

Ladbrokes
Ladbrokes.com

TAP HERE
TO PLACE YOUR BET